THIS DRAWING IS UNPUBLISHED. VERTRAULICHE UNVERÖFFENTLICHTE ZEICHNUNG
© COPYRIGHT 2003 BY AMP INCORPORATED. ALL RIGHTS RESERVED. ALLE REICHTE VORBEHALTEN.

RELEASED FOR PUBLICATION ,2003.
FREI FUER VEROEFFENTLICHUNG

MATED WITH:
PASSEND ZU:
965426

| LOC | DIST |
|---|---|
| AI | – |

PROJECT NR.: 93-52217

REVISIONS
AENDERUNGEN

| P | LTR | DESCRIPTION / BESCHREIBUNG | DATE | DWN | APVD |
|---|---|---|---|---|---|
| | B | SEE PCN EG00-2965-02 | 28MAR03 | H.M. | T.K. |
| | B1 | SEE PCN EGA0-1117-04-1 | 10MAY04 | M.D. | T.K. |

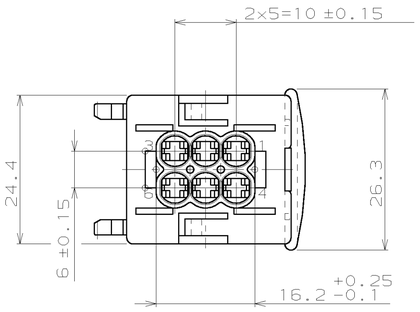


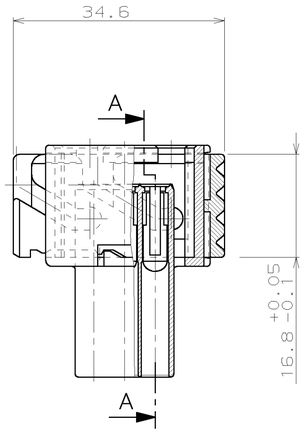


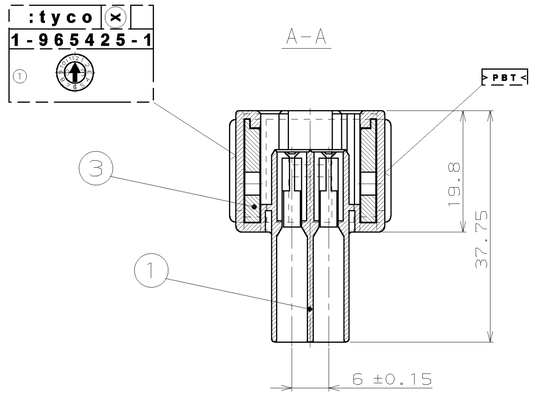


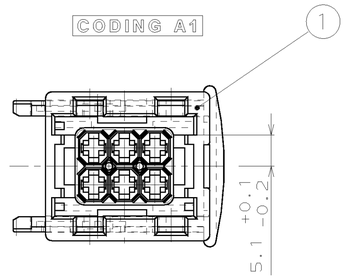


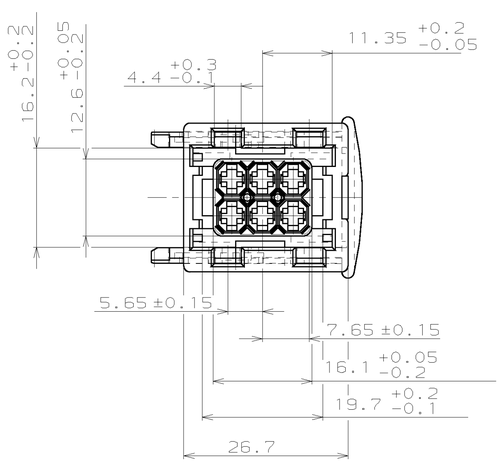


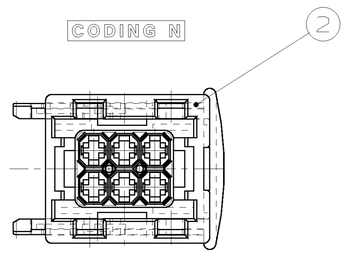


| CUSTOMER PART NO | AMP PART NO | REV. | PCS. | MATERIAL | SURFACE / COLOR | DESCRIPTION | ITEM NO |
|---|---|---|---|---|---|---|---|
| – | 5-967241-1 CODING N | A | 1 | PBT-GF30 | RED | SLIDE | 3 |
| | | | 1 | PBT/ASA-GF30 | WHITE | JPT-HOUSING, 6POS. | 2 |
| – | 1-967241-1 CODING A1 | B | 1 | PBT-GF30 | RED | SLIDE | 3 |
| | | | 1 | PBT/ASA-GF30 | BLACK | JPT-HOUSING, 6POS. | 1 |

THIS DRAWING IS A CONTROLLED DOCUMENT FOR AMP INCORPORATED. IT IS SUBJECT TO CHANGE AND THE CONTROLLING ENGINEERING ORGANIZATION SHOULD BE CONTACTED FOR THE LATEST REVISION. DIESES ZEICHNUNGSDOKUMENT WIRD DURCH AMP INCORPORATED KONTROLLIERT. ABWEICHUNGEN, DIE DEM TECHNISCHEN FORTSCHRITT DIENEN, SIND VORBEHALTEN. DEN JEWEILS LETZTGUELTIGEN AENDERUNGSSTAND ERFAHREN SIE AUF ANFRAGE.

DIMENSIONS: DIMENSIONEN: mm

TOLERANCES UNLESS OTHERWISE SPECIFIED: ALLGEMEINTOLERANZEN
n. ISO 8015
n. ISO 2768 - mH -E
n. DIN 16901 - 140
0 PLC ±0.3mm
1 PLC ±0.3mm
2 PLC ±0.3mm
3 PLC ±
ANGLES/WINKEL ±1°

MATERIAL –
FINISH/OBERFLAECHE/FARBE –

DWN S.Garcia 27.09.93
CHK A.Machill 29.09.93
APVD –
PRODUCT SPEC PRODUKTSPEZ. 108-18102-9
APPLICATION SPEC VERARBEITUNGSSPEZ. 114-18175
WEIGHT GEWICHT –

AMP tyco Electronics AMP GmbH
D - 64625 Bensheim

NAME
JPT-Gehäuse, 6-polig
JPT-HOUSING, 6POS.

SIZE A1 | CAGE CODE 00779 | DRAWING NO ZEICHNUNGS-NR. C-967241 | RESTRICTED TO NUR FUER –

CUSTOMER DRAWING /KUNDENZEICHNUNG | MASSSTAB 2:1 | BLATT 1 OF VON 1 | REV B1

AMP 4805 REV 27JUN96

13-MAY-04 15:00:03 eg002936 /home/eg002936/mod/s.967241.1.c